

DO NOT SCALE FROM THIS DRAWING
EXCEPT FOR PLANNING PURPOSES ONLY
Copyright reserved

This drawing is issued for the sole & exclusive use of the named recipient. Distribution to any third party is on the strict understanding that no liability is accepted by YMD Boon Ltd for any discrepancies, errors or omissions that may be present & no guarantee is offered as to the accuracy of information shown.
All dimensions to be checked on site & any discrepancies found shall be brought to the attention of YMD Boon Ltd prior to commencement of any building works.

THIS DRAWING IS TO BE READ IN COLOUR PRINT

CDM - RESIDUAL RISKS
The following are considered to be significant risks relevant to this drawing, which could not be fully mitigated or removed through design. Further possible control measures have been identified within the Design Risk Assessments which may help to mitigate these and other identified risks further during the construction / maintenance process.

Key:

Upstand - Refer to drawing J4804-90

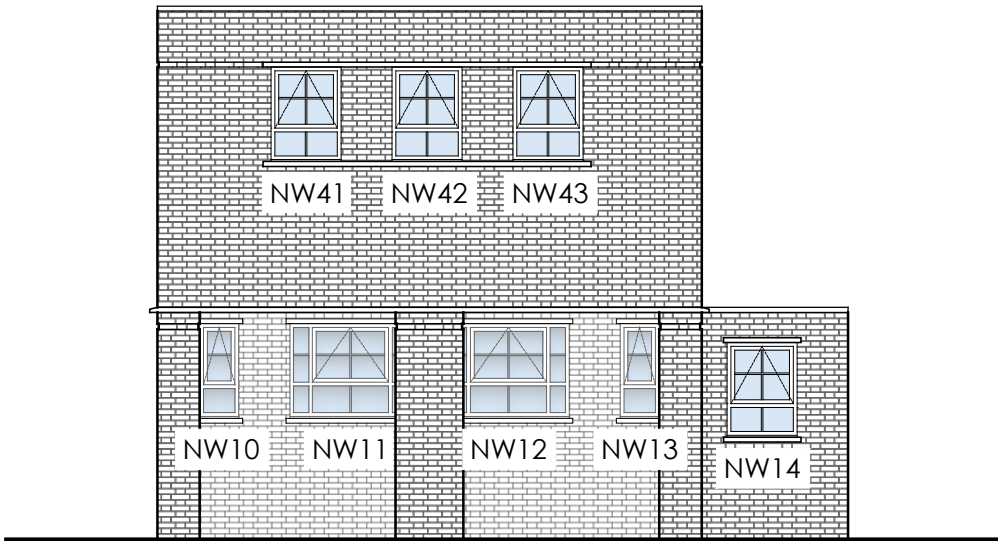

SOUTH EAST ELEVATION

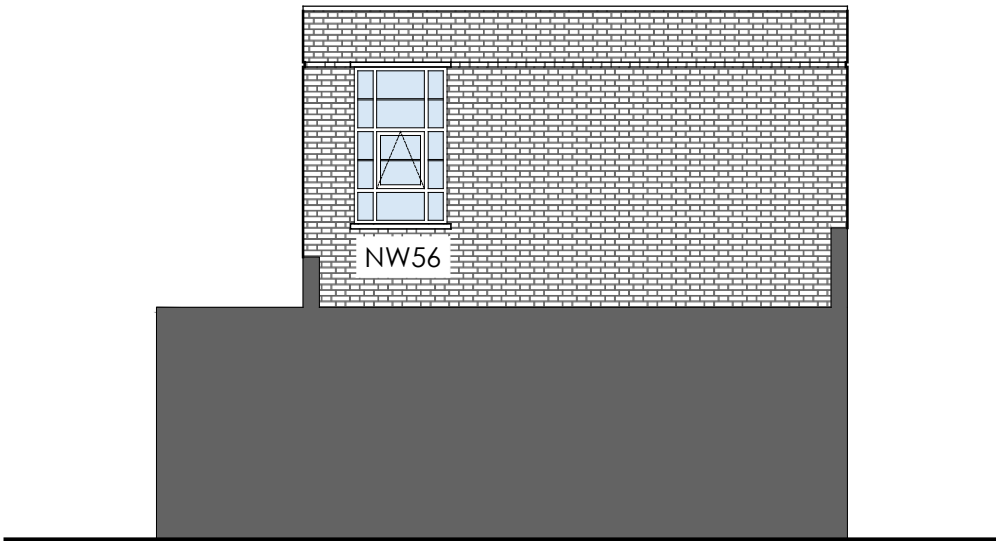

NORTH WEST ELEVATION

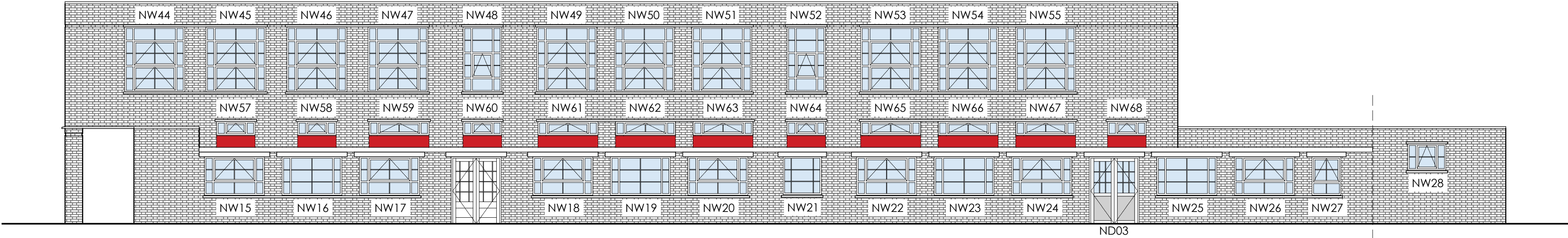

NORTH WEST ELEVATION

UNFOLDED END

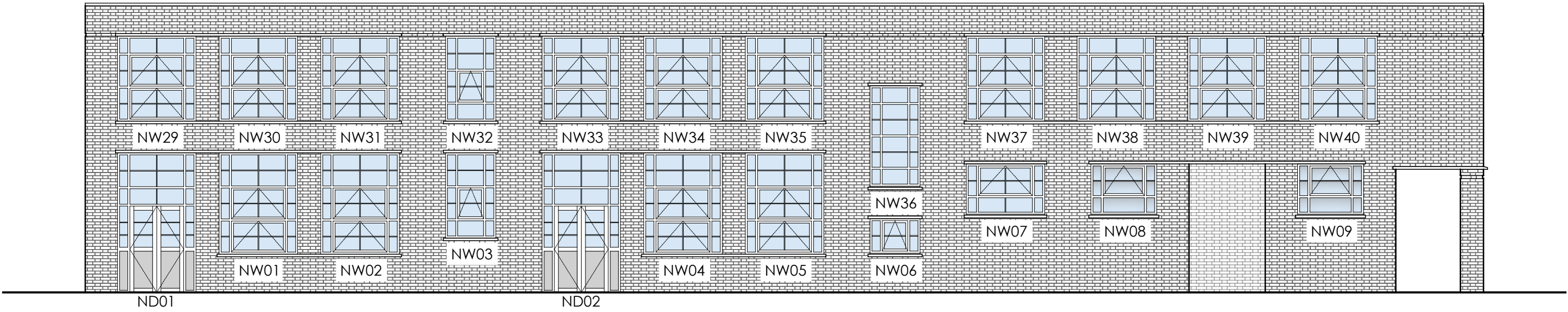

SOUTH WEST ELEVATION

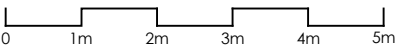

1:100

Rev.	Description	Date	Drawn	Chk'd
------	-------------	------	-------	-------

TENDER



6b Anson House, Compass Point Business Park,
Market Harborough, LE16 9HW
Tel: 01858 464 482

12 Pride Point Drive, Pride Park, Derby, DE24 8BX
Tel: 01332 293 404 Email: enquiries@ymdboon.co.uk

Client

**CHRIST THE KING CATHOLIC
PRIMARY SCHOOL**

Project

**REPLACEMENT OF WINDOWS &
DOORS**

Scale 1:100 @ A2	Date JUN 21	Drawn LC
Drawing Title PROPOSED ELEVATIONS		Checked
Drawing Number J4804-51		Revision

\\YMD-DC-01\Company\Jobs\Schools\St Thomas Aquinas MAT\Leicester, Christ The King\J4804
Replacement of Windows & Doors\6-0 Drawings\Proposed